

DOOR#	SIZE	TYPE	TYPE	HARDWARE
1	6'-0" x 8'-0"	NEW	EXTERIOR METAL DOOR	ENTRY/EXIT DOOR
2	6'-0" x 8'-0"	NEW	EXTERIOR METAL DOOR	ENTRY/EXIT DOOR
3	6'-0" x 8'-0"	NEW	EXTERIOR METAL DOOR	ENTRY/EXIT DOOR
4	6'-0" x 8'-0"	NEW	EXTERIOR METAL DOOR	ENTRY/EXIT DOOR
5	6'-0" x 8'-0"	NEW	EXTERIOR METAL DOOR	ENTRY/EXIT DOOR
6	6'-0" x 8'-0"	NEW	EXTERIOR METAL DOOR	ENTRY/EXIT DOOR
7	6'-0" x 8'-0"	NEW	EXTERIOR METAL DOOR	ENTRY/EXIT DOOR
8	6'-0" x 8'-0"	NEW	EXTERIOR METAL DOOR	ENTRY/EXIT DOOR
9	6'-0" x 8'-0"	NEW	EXTERIOR METAL DOOR	ENTRY/EXIT DOOR
10	6'-0" x 8'-0"	NEW	EXTERIOR METAL DOOR	ENTRY/EXIT DOOR
11	6'-0" x 8'-0"	EXISTING	EXTERIOR METAL DOOR	ENTRY/EXIT DOOR
12	6'-0" x 8'-0"	EXISTING	EXTERIOR METAL DOOR	ENTRY/EXIT DOOR
13	6'-0" x 8'-0"	EXISTING	EXTERIOR METAL DOOR	ENTRY/EXIT DOOR
14	6'-0" x 8'-0"	EXISTING	EXTERIOR METAL DOOR	ENTRY/EXIT DOOR

LEGEND

- WALL TO REMAIN
- NEW WALLS
- - - WALL TO DEMO

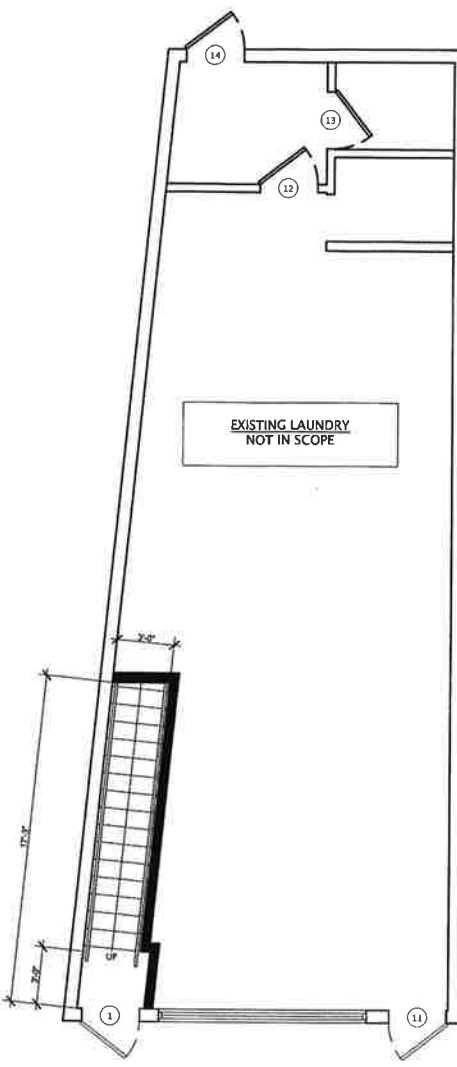

FIRST FLOOR

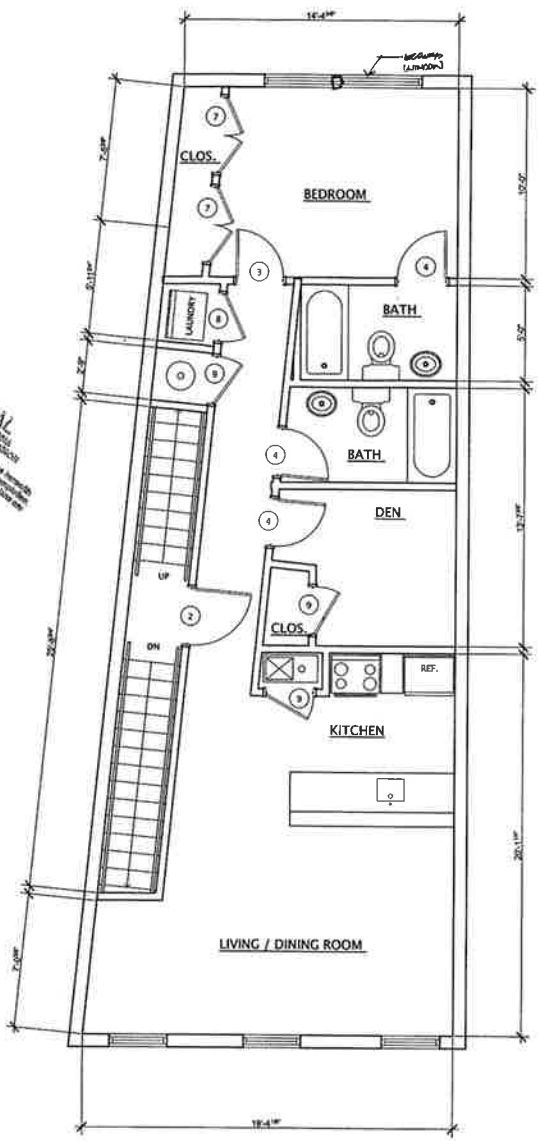

SECOND FLOOR

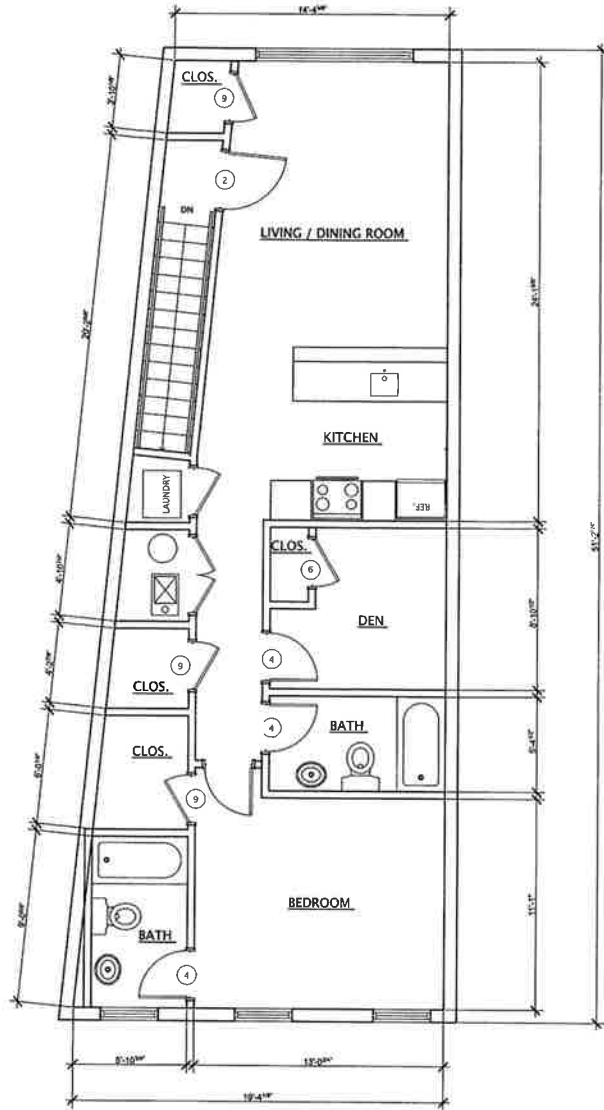

THIRD FLOOR

OFFICIAL
DISTRICT OF COLUMBIA
PERMIT PROCESSING DIVISION

OFFICIAL
DISTRICT OF COLUMBIA
PERMIT PROCESSING DIVISION

OFFICIAL
DISTRICT OF COLUMBIA
PERMIT PROCESSING DIVISION

Historic Preservation Clearance for Interior Work
Only. Approval does not extend to any exterior
work, including alteration, replacement or
installation of windows, doors, utility meters or
other exterior features.
Signature and date: *[Signature]* 2/22/16

DISTRICT OF COLUMBIA
PERMIT PROCESSING DIVISION
STRUCTURAL WORK GENERAL
APPROVED SUBJECT TO THE
FURTHER APPROVAL OF CONSTRUCTION
FOR HUSBAN
Structural Eng. Section
FEB 23 2016

OFFICIAL
DISTRICT OF COLUMBIA
PERMIT PROCESSING DIVISION

OFFICIAL
DISTRICT OF COLUMBIA
PERMIT PROCESSING DIVISION

db architecture
125 U Street, NW Washington, DC 20001

REVISIONS

NO.	DATE	DESCRIPTION	QUANTITY
1			
2			
3			
4			
5			

DATE:

PROJECT NO:

PROJECT TITLE:
RENOVATION TO 207 NEW YORK AVENUE

PROJECT ADDRESS:
207 NEW YORK AVENUE, NW
WASHINGTON, DC

DRAWN BY: M. D. BARNES
APPROVED BY:

DISTRICT OF COLUMBIA
PERMIT PROCESSING DIVISION
REGISTERED ARCHITECT

A-1

SHEET:

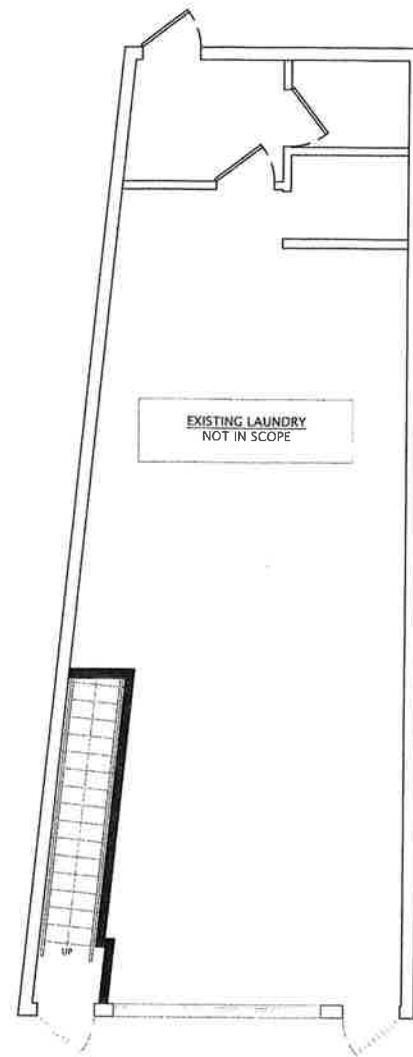

FIRST FLOOR

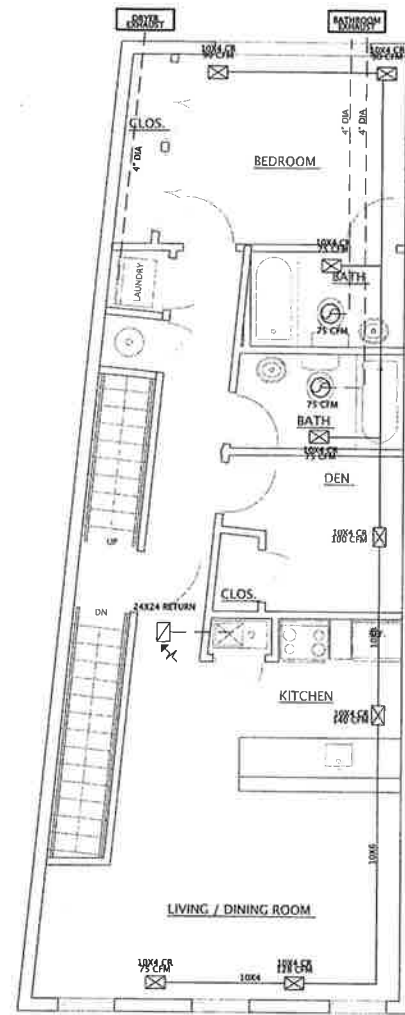

SECOND FLOOR

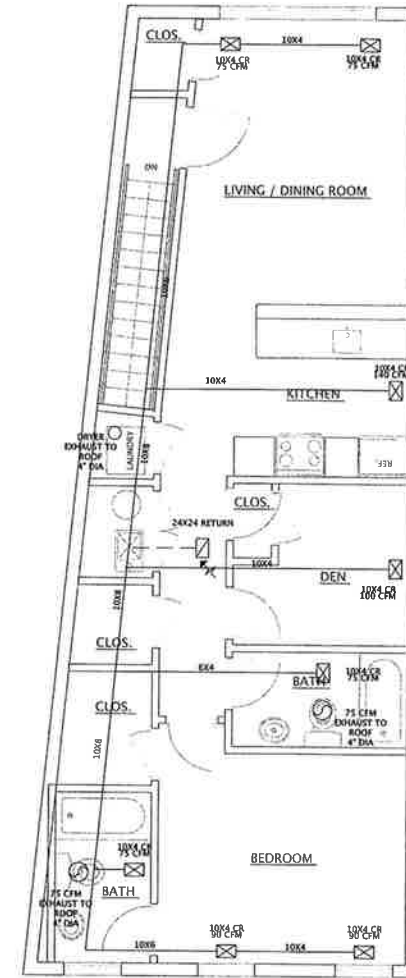

THIRD FLOOR

NOTES:

1. ALL EXHAUST MUST BE EXHAUST AT THE CENTER OF THE PROPERTY OR 10'-0" FROM THE PROPERTY LINE.
2. THE DRYER EXHAUST MUST BE NO MORE THAN 25'-0" AWAY FROM THE DRYER.
3. THE FURNACE INTAKE/EXHAUST MUST BE A MIN. OF 10'-0" AWAY OR 3'-0" ABOVE ALL OTHER EXHAUST.

SEPARATE ELECTRICAL, PLUMBING AND MECHANICAL INSTALLATION PERMITS ARE REQUIRED

THIS DRAWING IS PART OF THE MECHANICAL SYSTEMS AND PLUMBING EQUIPMENT SCHEDULE. THESE DRAWINGS HAS BEEN REVIEWED FOR CONFORMANCE WITH THE APPLICABLE PROVISIONS OF THE MECHANICAL CODES AND IS APPROVED.
 FEB 9 2 2018
 [Signature]

db architecture
 1215 U Street NW Washington DC 20001

REVISIONS	DATE	NO.	REVISION TYPE	QUANTITY
Δ		1		
Δ		2		
Δ		3		
Δ		4		

DATE: _____

PROJECT NO: _____

PROJECT TITLE: **RENOVATION TO 207 NEW YORK AVENUE**

PROJECT ADDRESS: **207 NEW YORK AVENUE, NW WASHINGTON, DC**

DRAWN BY: M. D. DARNES APPROVED BY: _____

DISTRICT OF COLUMBIA
 BOARD OF ARCHITECTS
 REGISTERED ARCHITECT

M-2

SHEET: _____

NOTES:
 1. THERE MUST BE A SMOKE DETECTOR IN ALL BEDROOMS AND ONE ON EVERY LEVEL IN COMMON AREA.
 2. THE SMOKE DETECTORS MUST BE HARDWIRE AND INTERCONNECTED W/BATTERY BACKUP IN EACH UNIT.

NOTES:
 1. THE SMOKE DETECTORS MUST BE HARDWIRE AND INTERCONNECTED W/BATTERY BACKUP IN EACH UNIT.
 SEE SHEET E-1 FOR ELECTRICAL SYMBOLS, DIAGRAMS, NOTES AND PANEL.

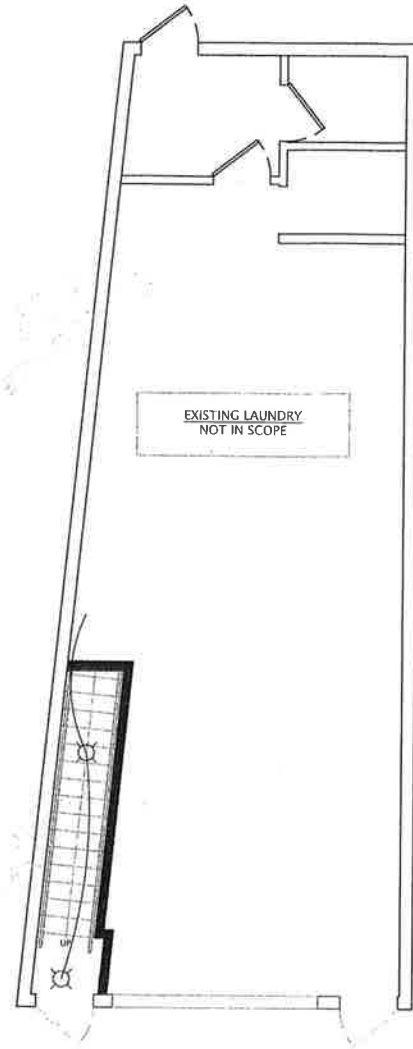

FIRST FLOOR

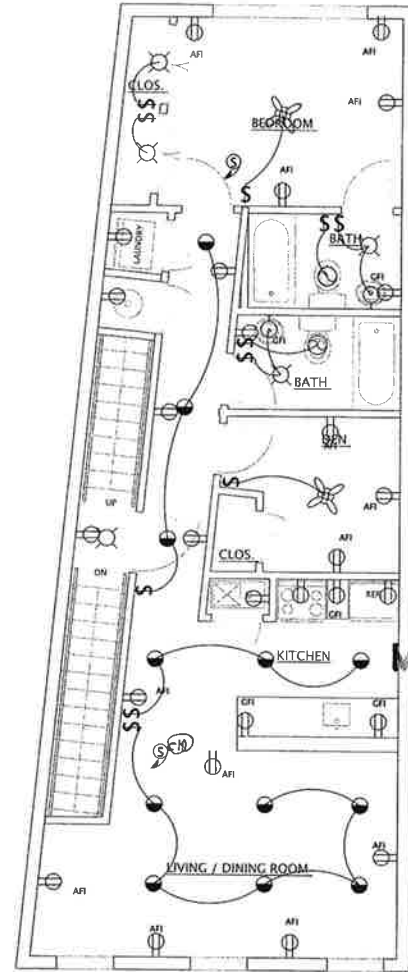

SECOND FLOOR

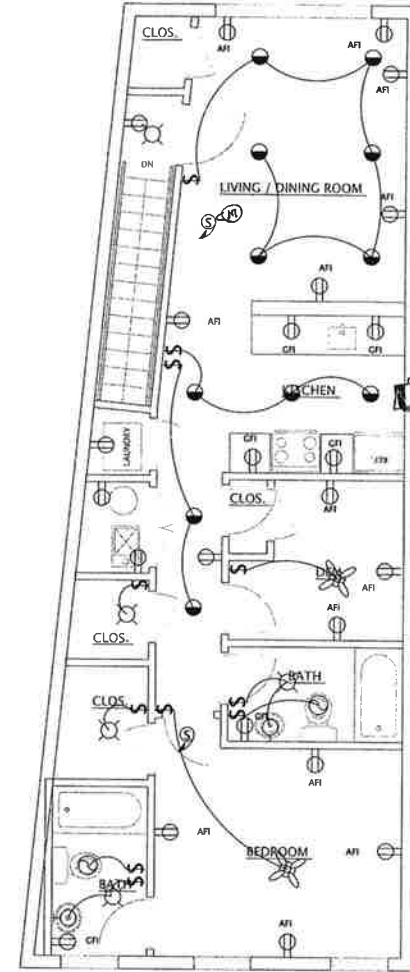

THIRD FLOOR

GOVERNMENT OF THE DISTRICT OF COLUMBIA
 LICENSING A PROFESSIONAL
 Electrical Engineering License No. 0011
 National Electric Code
 ELECTRICAL ENGINEERING SECTION
 DATE: FEB 22 2016

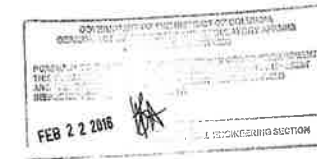

db architecture
 128 u street nw washington dc 20001

REVISIONS	NO.	DATE	REVISION TYPE	QUANTITY
△	1			
△	2			
△	3			
△	4			

DATE:
 DRAWN BY: M. D. BARNES
 APPROVED BY:

PROJECT NO:
 PROJECT TITLE:
RENOVATION TO 207 NEW YORK AVENUE
 PROJECT ADDRESS:
207 NEW YORK AVENUE, NW
WASHINGTON, DC



E-2

SHEET:

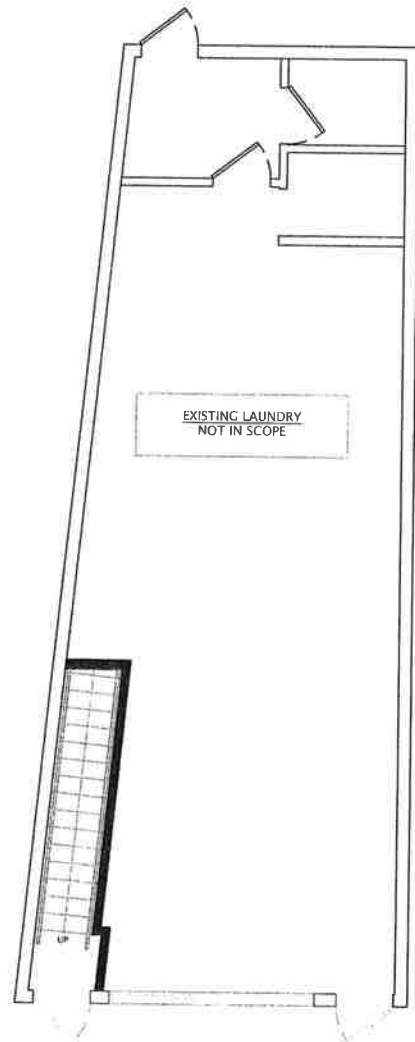

FIRST FLOOR

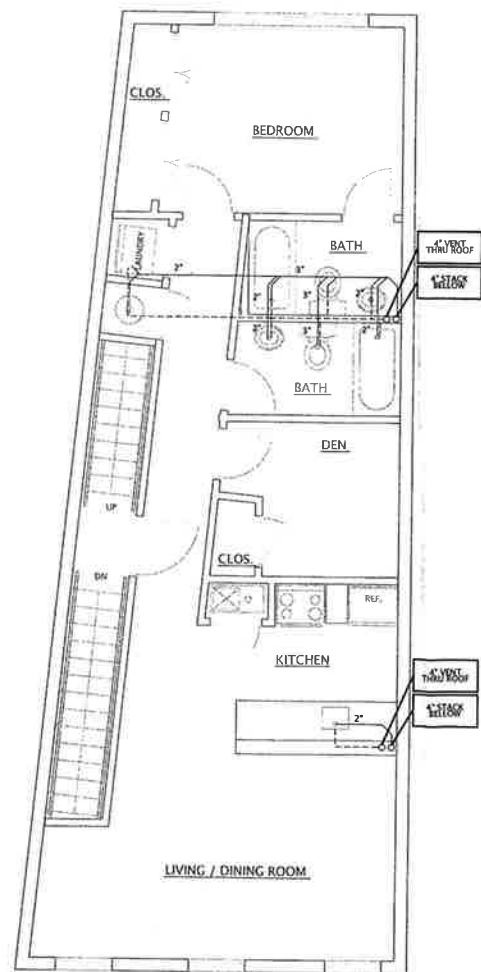

SECOND FLOOR

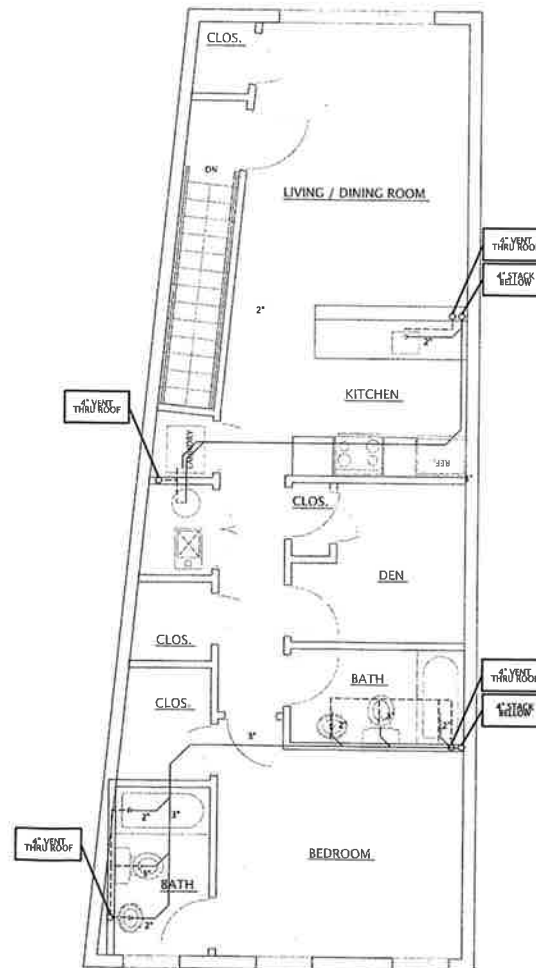

THIRD FLOOR

NOTES:
SEE SHEET P-1 FOR PLUMBING SYMBOLS AND DIAGRAMS

db architecture
1225 U STREET NW WASHINGTON DC 20001

REVISIONS	DATE	NO.	REVISION TYPE	QUANTITY
Δ		1		
Δ		2		
Δ		3		
Δ		4		

DATE: _____
DRAWN BY: M. D. BARNES
APPROVED BY: _____

PROJECT NO.:

PROJECT TITLE:
RENOVATION TO 207 NEW YORK AVENUE
PROJECT ADDRESS:
**207 NEW YORK AVENUE, NW
WASHINGTON, DC**



P-2

SHEET:

SEPARATE ELECTRICAL, PLUMBING AND MECHANICAL
INSTALLATION PERMITS ARE REQUIRED

NO. OF GAS PIPING AND/OR
OTHER PIPING SHALL BE
AS SHOWN ON THESE PLANS
AND SHALL BE INSTALLED
IN ACCORDANCE WITH THE
CITY OF WASHINGTON CODES
AND IS APPROVED
FEB 27 2016